

Piano

Night and Day

Slow

Copyright MCMXXXIX by HARMS Inc., New York
International Copyright Secured
ALL RIGHTS RESERVED INCLUDING PUBLIC PERFORMANCE FOR PROFIT.
Any arrangement or adaptation of this composition without the consent of the owner is an infringement of copyright

An ARTIE :

NIGHT

Scored by
JERRY GRAY

From the Musical (**FOX**

-2-
Piano

NIGHT AND DAY

medy "GAY DIVORCE"

TROT

By COLE PORTER

A.S.C.A.P.

-3-
Piano

2^d Trpt.

An ARTIE SHAW Arrangement

NIGHT AND DAY

From the Musical Comedy "GAY DIVORCE"

Scored by
JERRY GRAY
3rd Trumpet in Bb
Slow

FOX TROT

By COLE PORTER
A.S.C.A.P.

Straight Mute

A

ppf2 — *crese. ff2*

B

C 6 **Open**

D Hat

E 8

F 7 **To Straight Mute**

G 4 **Open**

(open)

H *pp dim.* *ppp* *ff*

ff 6 *ff* 3 *ppf2* 1

An ARTIE SHAW Arrangement

NIGHT AND DAY

From the Musical Comedy "GAY DIVORCE"

Scored by
JERRY GRAY
2nd Trumpet in Bb
Slow

FOX TROT

By COLE PORTER
A.S.C.A.P.

[Straight Mute]

[A] *ppf2* — *cresc.* *ff2* **4**

[B] **3** **4** **3**

[C] **6** **Open**

[D] **Hat** **Open** Solo ad lib.

[E] **Hat** **Open** Solo ad lib.

[F] **Straight Mute**

[G] **4** **Open** *p* *ppp dim.* *ppp* *ff*

[H] *ff* **6** **3** **1** *ff* *ppf2*

An ARTIE SHAW Arrangement

NIGHT AND DAY

From the Musical Comedy "GAY DIVORCE"

FOX TROT

Scored by
JERRY GRAY

By COLE PORTER
A.S.C.A.P.

2nd Trombone

Straight Mute

An ARTIE SHAW Arrangement

NIGHT AND DAY

From the Musical Comedy "GAY DIVORCE"

FOX TROT

By COLE PORTER
A.S.C.A.P.

Scored by
JERRY GRAY
1st Trombone
Slow

Straight Mute

A

pf2 *Cresc.* *ff2*

B *Very lightly*
(Hat) pp

C *Blend With Sax's.*
Play Cue Notes if no 4th sax.

D *Solo*

E

F *To Straight Mute*

G *Open*

H *pp dim.*

ppp *ff* **Hat**

Open *pp* *ff* *pp2*

An ARTIE ~~new~~ Arrangement

Night and Day

NIGHT AND DAY

From the Musical Comedy "GAY DIVORCE"

Scored by
JERRY GRAY
Drums

FOX TROT

By COLE PORTER
A.S.C.A.P.

Slowly
Brushes

A *Sticks*

B

C

D

lift

E

F

G

H

pp dim. ppp ff

ff *pp* *pfz*

Copyright MCMXXXIX by HARMS Inc., New York
 International Copyright Secured
 ALL RIGHTS RESERVED INCLUDING PUBLIC PERFORMANCE FOR PROFIT.
 Made in U. S. A.
 Any arrangement or adaptation of this composition without the consent of the owner is an infringement of copyright.

An ARTIE SHAW Arrangement

NIGHT AND DAY

From the Musical Comedy "GAY DIVORCE"

Scored by
JERRY GRAY

FOX TROT

By COLE PORTER
A.S.C.A.P.

Guitar

Slow

Chords: Gbmaj.7, F7, Gbmaj., F7, Dm.7, Bb, Dm.7, Bb, Gbmaj.7, F7, Gbmaj.7, F7, B9 add.F, Bb add.C, Gbadd.F, F7, Bbmaj.7, BbVI, Gbadd.F, F7, Bbmaj.7, Bb, Gm.7, Eb, Gm.7, Ebm.7, Dm.7, C#dim., Cm.7, Ebm., F7, F7add.D, F7+, Dm.7, Bb, Gbadd.F, F7, Bbmaj.7, BbVI, Gbadd.F, F7, Bbmaj.7, Bb, Gm.7, Eb, Gm.7, Ebm.7, Dm.7, C#dim., Cm.7, Ebm., F7, F7add.D, F7+, Dm.7, Bb, BbVI, Db, Bb, Bbmaj.7, BbVI, Bb, Db, Dbmaj.7, DbVI, Db, Bb, Bbmaj.7, Bb, Cm., Ebm.7, Dm.7, C7, Cm.7, F7, Cm.7, C#dim., Bb

Techniques: slurs, accents (ffz), dynamic markings (ffz)

Section Markers: [A], [B], [C]

D Bmaj.7 Bb7 Gm.7 Eb Bmaj.7

Bb7 Gm.7 Eb Cm. Abm.7 Gm.7

Gbdim. Ab Abm. Bb7 E9add.Bb Ebmaj.7 Cm.7

E Bmaj.7 Bb7 Gm.7 Eb Bmaj.7 Bb7

Gm.7 Eb Cm. Abm.7 Gm.7 Gbdim.

Ab Abm. Bb7 Ebadd.Bb Gm.7 Cm.7 Cm.7

F Gb Gbmaj.7 Ebm.7 Gb Eb Ebmaj.7 Cm.7 Eb Gb

Ab Ebmaj.7 Cm.7 **G** Cm. Abm.7 Gm.7 F7

Ab Bb7 Ab Bb7+ Fm.7 Eb Db7 B7 Bb7 Eb

PP dim. PPP ff

H Emaj.7 Eb7 Eb7+ Abmaj.7 Ab Emaj.7 Eb7 Eb7+

Abmaj.7 Ab Fm. Dbm.7 Cm.7 Bb7

pp

Eb7 Ebdim. Eb7 Bbm.7 Bdim. Ab Gb7 E7 A9add.Eb Abadd.Bb

ff 3 Pfz

An ARTIE SHAW Arrangement

Night and Day

NIGHT AND DAY

From the Musical Comedy "GAY DIVORCE"

Scored by
JERRY GRAY
Bass

FOX TROT

By COLE PORTER
A.S.C.A.P.

Slow

pfz — *cresc. fzf*

A

B

C

D

E

F

G

H

An ARTIE SHAW Arrangement

NIGHT AND DAY

From the Musical Comedy "GAY DIVORCE"

Scored by
JERRY GRAY
4th Sax. Bb Tenor

FOX TROT

By COLE PORTER
A.S.C.A.P.

Slow

pf2 Cresc. ff2

A 7 *Soli*

B 8 **C**

D not too heavy

p

4th Sax. B^b Tenor
-2-

E

F softly

Soli unis.

G

To Clar.
3

H (Clar.)

To Ten. Sax.

3

NIGHT AND DAY

From the Musical Comedy "GAY DIVORCE"

Scored by
JERRY GRAY

FOX TROT

By COLE PORTER
A.S.C.A.P.

3rd Sax. Eb Alto

Slow

B \flat Clarinet

Solo **A**

pff2 *cresc. ff2*

Solo

Solo

Solo

Solo **B** 7

Solo **C**

Solo **To Alto Sax.** 1

D (Alto Sax) Not too heavy

p

3d Sax. Eb Alto
- 2 -

E

F (Softly)

G

To Bb clar.

H (clar.)

Solo

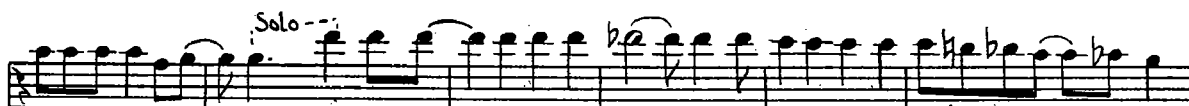

(asis)

An ARTIE SHAW Arrangement

NIGHT AND DAY

From the Musical Comedy "GAY DIVORCE"

Scored by
JERRY GRAY
2nd Sax. Bb Tenor

FOX TROT

By COLE PORTER
A.S.C.A.P.

slow

A 7 soli

ppf2 cresc. fff2

7 Soli

Solo B

C

D Not too heavy

p

2^d Sax. B^b Tenor
-2-

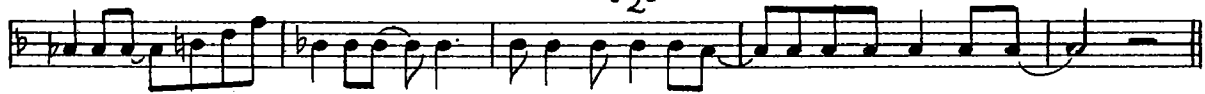

E

F Softly

Soli unis.

G

To Clar.

3

H (Clar.)

To Ten. Sax.

ff

*pf*₂

An ARTIE SHAW Arrangement

NIGHT AND DAY

From the Musical Comedy "GAY DIVORCE"

FOX TROT

By COLE PORTER
A.S.C.A.P.

Scored by
JERRY GRAY
1st Sax. Eb Alto
Slow

1st Sax. E^b Alto
-2-

E

F (Softly)

Soli unis.

G

To B^b Clar.

3

H Clar.

To Alto

3

pf2

An ARTIE SHAW Arrangement

NIGHT AND DAY

1st Trumpet

From the Musical Comedy "GAY DIVORCE"

Scored by
JERRY GRAY

FOX TROT

By COLE PORTER
A.S.C.A.P.

STRAIGHT MUTE

PF ff

A

B

C OPEN

D HAT

E HAT

F

An ARTIE SHAW Arrangement

NIGHT AND DAY

1st Trumpet

From the Musical Comedy "GAY DIVORCE"

Scored by
JERRY GRAY

FOX TROT

By COLE PORTER
A.S.C.A.P.

